

PLAN SHOWING THE PROPOSED ADDITIONS TO THE EXISTING BUILDING AT P.N. 58, S.N. 197/28, "ASHTALAKSHMI NAGAR", VARADRAJAPURAM VILLAGE, SRIPERUMBODUR - TALUK, CHENGALPATTU M.G.R. DIST. PADAPPAL PANCHAYAT UNION. FOR SCALE: 1"=8'0" (OR) 1:100.

JOINERIES:-

D	DOOR	35"X66"	1.00 X 1.98	PROPOSED.
D <sub>1</sub>	"	35"X66"	.91 X 1.98	ROAD.
D <sub>2</sub>	"	26"X66"	.76 X 1.98	BOUNDARY.
W	WINDOW	58"X46"	1.52 X 1.98	EXISTING.
W <sub>1</sub>	"	46"X46"	1.37 X 1.22	
V	VENTILATOR	31"X26"	.91 X .67	



TOTAL PLOT AREA: 2400 SFT / 222.96 M<sup>2</sup>  
 ENG. G.F. AREA: 405 SFT / 37.62 M<sup>2</sup>  
 P.N. G.F. AREA: 219.96 SFT / 20.43 M<sup>2</sup>

P. Surabalan  
 OWNER.

**R. Mohan Rao, D.C.E.**  
 PHOENIX SURVEYORS  
 LICENSED SURVEYOR  
 CORPORATION OF MADRAS  
 REG. No. 14  
 AMBATTUR TOWN SHIP  
 ALAMBUR MUNICIPALITY  
 Consulting Engineer  
 Office: 16, Madley Road,  
 CHENNAI, MADRAS - 600 010  
 L. SURVEYOR

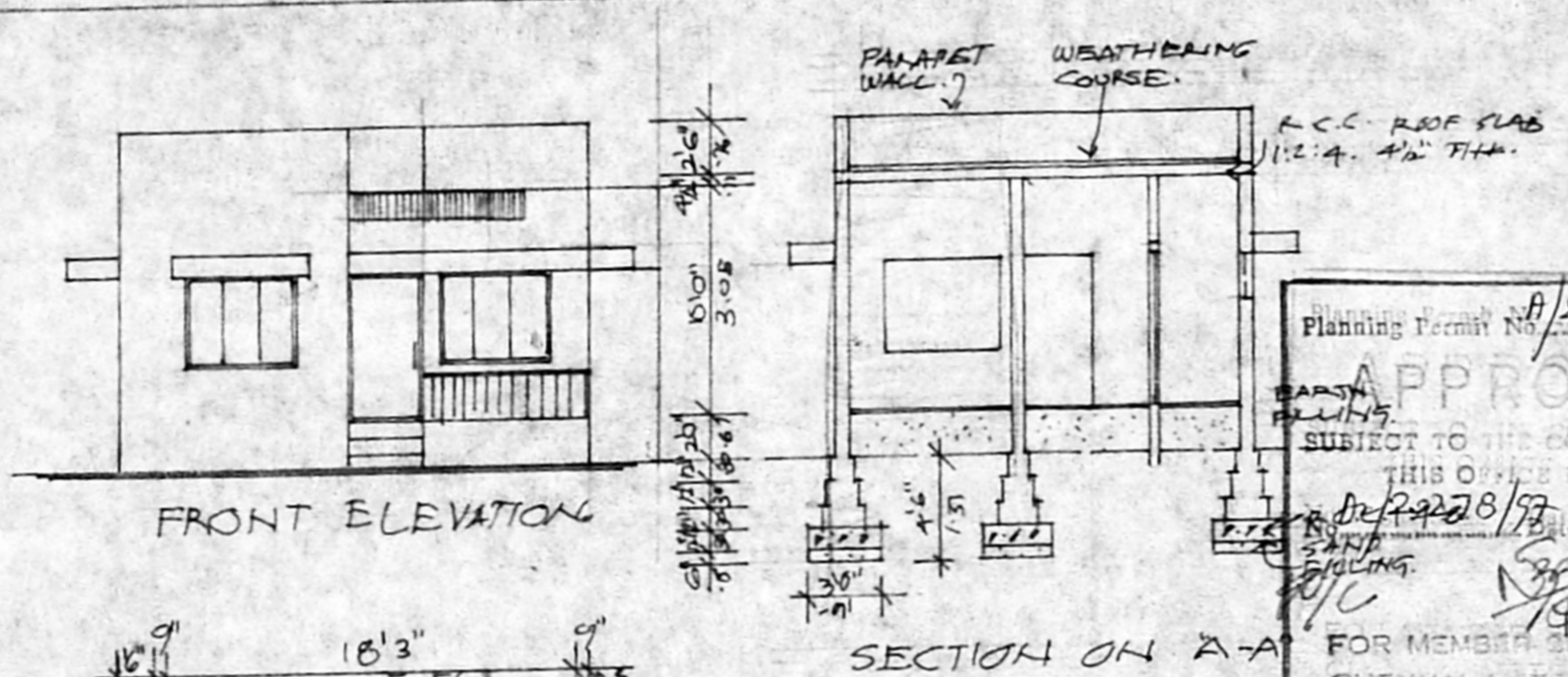

Planning Permit No. A/25/82/04/98

**APPROVED**

SUBJECT TO THE CONDITIONS IN THIS OFFICE LETTER.

FOR MEMBER SECRETARY  
 CHENNAI METRO POLITAN  
 DEVELOPMENT AUTHORITY,  
 CHENNAI - 600 095

